

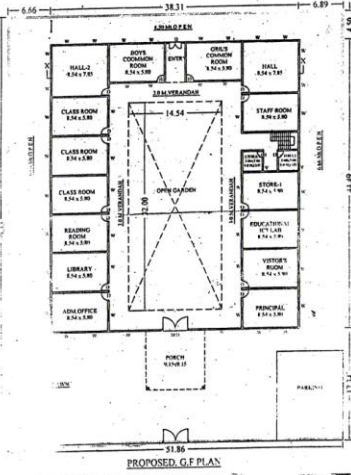

FRONT ELEVATION

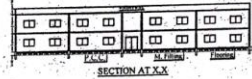

PROPOSED G.F. PLAN



SECTION AT X-X

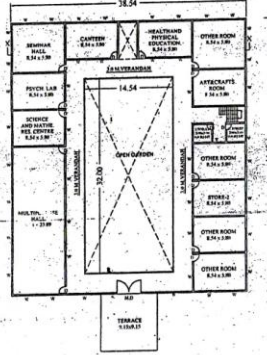

PROPOSED F.F. PLAN AND S.F. PLAN

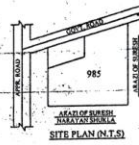

SITE PLAN (S.P. PLAN)



ATTENDED BY 15/11/16
A. K. SINGH
Project, A.P.W.R.

ATTESTED
S. B. SINGH
S. B. SINGH

कंप्यूटिंग ग्राम परियोजना संशोधन के तहत
विश्व स्तर पर (संशोधन) - विनियम (1-2016)

ग्राम परियोजना संशोधन के अंतर्गत
ग्राम: संशोधन, एच. गणेश, विश्व स्तर पर
(संशोधन), संशोधन सं. 2016/16 में (संशोधन
अवधि) के तहत निर्माण प्रकल्प का
अनुमति स्वीकृत प्रदान की जाती है।

संशोधन विभाग

SPECIFICATION
CEMENT CONC. IN FOUNDATION
BRICK WORK WITH CEMENT MORTAR
D.P.C. WITH WATER PROOF COMPOUND
R.S. WORK
R.C.C. SLABS/DESIGN
CEMENT PLASTER ON CEILING
CEMENT PLASTER ON WALL

SCHEDULE OF DOOR WINDOWS
MD - 7'-0" X 7'-0" W - 2'-0" X 6'-0"
D - 3'-6" X 7'-0" W - 3'-0" X 7'-0"
D1 - 3'-0" X 7'-0" W - 2'-0" X 7'-0"
D2 - 2'-0" X 7'-0" W - 3'-0" X 4'-0"
W - 4'-0" X 4'-0" W - 3'-0" X 3'-0"

AREA STATEMENT
TOTAL AREA OF PLOT = 1170 SQ.M.
COND. AREA OF P.FLOOR = 1170 SQ.M.
COND. AREA OF F.FLOOR = 1170 SQ.M.
COND. AREA OF S.FLOOR = 1170 SQ.M.
TOTAL OPEN AREA = 2340 SQ.M.

PROPOSED COLLEGE BUILDING PLAN OF
VISHWA SHIKSHA SAMITHI, SATNA, M.P.
PROJ. NO. 2016/16
ON PLOT NO. 985, GRAM DANAGAR, SATNA, M.P.
OWNER: VISHWA SHIKSHA SAMITHI, SATNA, M.P.

CONSULTANT
ASHISH JAIN
R.E. (S.P.), DANAGAR
SATNA, M.P.

PREPARED BY
ASHISH JAIN
R.E. (S.P.), DANAGAR
SATNA, M.P.

PROJECT LOCATION
M.G. ROAD, NEAR PREM NARSING BOME
SATNA (M.P.) 485 001
P.L. NO. 2016/16/16

SCALE
1:100